

The Routes

PINK ROUTE
Hamilton • Paget • Warwick

BLUE ROUTE
Hamilton • West End • Dockyard

ORANGE ROUTE
Hamilton • Dockyard • St. George's

GREEN ROUTE
Hamilton • Rockaway

The most scenic transportation for visitors and residents who are staying along or near Harbour Road. A delightful cruise through the inner harbour islands past charming Bermuda cottages and stately homes. A year-round service.

The trip to the West End is one of the finest sightseeing cruises available anywhere! See a completely different aspect of the island on your way to the Royal Naval Dockyard, which is full of interesting things to do and places to eat and shop!

Travel to St. George's by ferry, the way Bermudians did it 300 years ago and step back in time. St. George's is a World Heritage Site and the cultural centre of Old Bermuda. Explore its old world alleys and hidden treasures and visit its forts and museums.

Commuting, Bermuda Style! This new service offers an express trip to Hamilton from Rockaway in Southampton. This is the way to start the day, with a pleasant cruise instead of driving into Town. It's also great for visitors who want to get to the shops quickly!

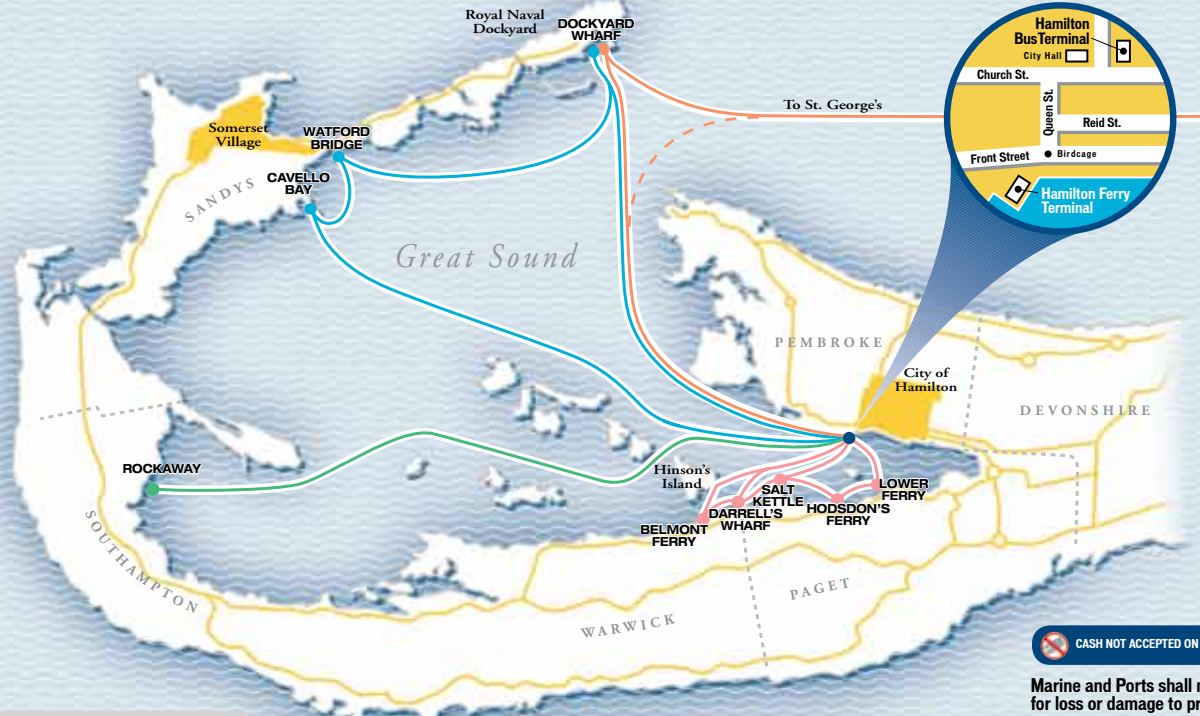

CASH NOT ACCEPTED ON FERRIES
Marine and Ports shall not be liable for loss or damage to property.



2009 SUMMER FERRY SCHEDULE

Bermuda's Convenient and Friendly Way to Travel



EFFECTIVE
13 APRIL 2009

Fare Information

Passes	Passes valid on all routes on both ferries & buses	Adult 1-Day \$12.00	Adult 7-Day \$45.00	Student Passes (5-18yrs) All Students (residents only) must present a transportation pass when using public transportation.
	Adult 2-Day \$20.00	Adult Monthly Pass \$55.00		
	Adult 3-Day \$28.00	Adult 3-Month Pass \$135.00		
	Adult 4-Day \$35.00			

Tickets/Tokens	Please ensure you have a token or ticket before boarding	BLUE ROUTE/GREEN ROUTE	PINK ROUTE	ORANGE ROUTE - Most economical option is a Transportation Pass.
		Adult One-way \$4.00 Bikes an additional \$4.00 Adult-15 tickets \$30.00 Student (5-16yrs) One-way \$2.00 Student-15 tickets \$7.50 Child Under Age 5 FREE Bermuda Senior Citizens with Special Persons Pass FREE	Adult One-way \$2.50 Adult-15 tickets \$20.00 Student (5-16yrs) One-way \$2.00 Student-15 tickets \$7.50 Child Under Age 5 FREE Bermuda Senior Citizens with Special Persons Pass FREE	Adult One-way \$4.00 (Hamilton to/from Dockyard) Adult One-way \$4.00 (Dockyard to/from St. George's) Adult One-way \$8.00 (Hamilton to/from St. George's) Bikes an additional \$4.00 (Hamilton to/from Dockyard) Bikes an additional \$4.00 (Dockyard to/from St. George's) Student 5-16yrs One-way \$2.00 (Ham/Dock) \$4.00 (Ham/St. Geo) Child Under Age 5 FREE Bermuda Senior Citizens FREE with Special Persons Pass

Passes, Tokens & Tickets available from the Hamilton Ferry & Bus Terminals, Visitors Information Centres, sub-post offices, hotels and guest houses.

Hamilton Ferry Terminal open Mon-Fri 6.30am-8pm • Sat 7.30am-6pm • Sun & Holidays 8:30am-6pm
For further information please call Hamilton Terminal 295-4506. Service is subject to change.

www.seaexpress.bm



GOVERNMENT OF BERMUDA
Ministry of Tourism and Transport
Department of Marine and Ports

BLUE ROUTE

Hamilton • West End • Dockyard

BIKES MAY EMBARK AT HAMILTON & DOCKYARD ONLY

	LEAVE HAMILTON	LEAVE DOCKYARD	LEAVE WATFORD	LEAVE CAVELLO BAY	ARRIVE HAMILTON
Monday to Friday	6:50am	-	7:20	7:10	7:45
	7:10	7:30	-	-	8:15
	7:50	-	8:20	8:10	8:45
	8:45	-	9:10	9:20	9:55
	9:00	9:30	-	-	9:50
	-	10:00	-	-	10:30
	10:00	10:30	-	-	10:50
	10:45	11:30	-	-	12:00
	12:15	2:15	12:45	-	2:45
	3:00	3:30	-	-	4:00
	4:00	4:30	-	-	4:50
	4:10	-	4:50	4:40	5:20
	4:45	5:15	-	-	5:45
	5:30	-	5:50	6:00	6:30
	6:00	6:30	-	-	6:55
	6:30	-	6:50	7:00	7:20
	7:00	7:30	-	-	7:55
	8:00	8:30	-	-	8:50
	9:00	9:30	-	9:15	9:55
	10:00	-	-	-	10:50
* 11:00	*11:30	-	-	11:50	

Yellow Times - Hamilton to Dockyard Direct & Dockyard to Hamilton Direct
 Goes to or from Green Rt.

	LEAVE HAMILTON	LEAVE DOCKYARD	LEAVE WATFORD	LEAVE CAVELLO BAY	ARRIVE HAMILTON
Saturdays, Sundays and Public Holidays	9:00am	9:30	-	-	9:50
	10:00	10:30	-	-	10:50
	11:00	11:30	-	-	11:50
	12:00pm	12:30	-	-	12:50
	1:00	1:30	-	-	1:50
	2:00	2:30	-	-	2:50
	3:00	3:30	-	-	3:50
	4:00	4:30	-	-	4:55
	5:00	5:30	-	-	5:55
	6:00	6:30	-	-	6:55
	7:00	7:30	-	-	7:55
	8:00	8:30	-	-	8:55
	9:00	9:30	-	-	9:55
	10:00	10:30	-	-	10:55

Yellow Times - Hamilton to Dockyard Direct & Dockyard to Hamilton Direct
 Additional Saturday Service Only

CASH NOT ACCEPTED ON FERRIES

Service is subject to change. For further information please call Hamilton Terminal 295-4506.
 Hamilton Ferry Terminal open Mon-Fri 6.30am-8pm • Sat 7.30am-6pm • Sun & Holidays 8.30am-6pm
 Marine and Ports shall not be liable for loss or damage to property.

ORANGE ROUTE

Hamilton • Dockyard • St. George's

Summer Only (Effective Monday, 13 April to Friday, 20 November 2009)

	LEAVE HAMILTON	ARRIVE DOCKYARD	LEAVE DOCKYARD	ARRIVE ST. GEO	LEAVE ST. GEO	ARRIVE DOCKYARD	LEAVE DOCKYARD	ARRIVE HAMILTON	
Monday to Friday	8:45	9:05	9:15	9:50	10:00	10:40	10:45	11:05	
	9:30	9:50	10:00	10:40	11:00	11:40	11:45	12:20	
	10:30	10:50	11:00	11:40	12:00	12:40	12:45	1:05	
	11:30	11:50	12:00	12:40	1:00	1:40	1:45	2:05	
	1:30	1:50	2:00	2:40	3:00	3:40	4:00	4:20	
	2:30	2:50	3:00	3:40	4:00	4:40	5:00	5:20	
	Yellow Times - Hamilton to Dockyard Direct & Dockyard to Hamilton Direct								

ORANGE ROUTE

St. George's Commuter Service

Monday to Friday Only - No Service Saturday/Sunday

	LEAVE HAMILTON	ARRIVE ST. DAV	LEAVE ST. DAV	ARRIVE ST. GEO	LEAVE ST. GEO	ARRIVE DOCKYD	LEAVE DOCKYD	ARRIVE HAMILTON
Monday to Friday	6.40am	7.20	7.30	7.35	7.40	-	-	8.20
	5.20	6.10	6.15	6.00	6.05	6.50	7.00	7.20
Commuter Ferry \$4.00 per One-way Schedule Year Round Yellow Times - Hamilton to Dockyard Direct & Dockyard to Hamilton Direct								

GREEN ROUTE

Hamilton • Rockaway

NO BIKES WHERE INDICATED

	LEAVE HAMILTON	ARRIVE ROCKAWAY	LEAVE ROCKAWAY	ARRIVE HAMILTON
Monday to Friday only	6:50am	7:10	7:20	7:45
	7:10	7:50	7:55	8:15
	7:50	8:10	8:20	8:45
	8:25	8:50	8:55	9:15
	8:45	9:30	9:30	9:55
	10:45	11:20	11:20	12:00
	1:45	2:20	2:20	3:05
	4:10	4:30	4:30	5:20
	5:00	5:20	5:30	5:50
	5:30	5:50	6:00	6:20
	6:00	6:20	6:30	6:50
	6:30	6:50	7:00	7:20
	7:00	7:20	7:30	7:50

Goes to or from Blue Rt.
 Goes on to Pink Rt.

PINK ROUTE

Hamilton • Paget • Warwick

BIKES ARE NOT ALLOWED ON THIS ROUTE

	LEAVE HAMILTON	LOWER FERRY	HODSDON'S FERRY	SALT KETTLE	DARRELL'S WHARF	BELMONT FERRY	ARRIVE HAMILTON
Monday to Friday	7.00am	7.32	7.28	7.24	7.20	7.15	7.36
	7.20	7.52	7.48	7.44	7.40	7.35	7.56
	7.40	-	-	8.04	8.00	7.55	8.10
	8.00	8.32	8.28	8.24	8.20	8.15	8.36
	8.15	-	-	-	8.35	8.30	8.44
	8.40	8.44	8.48	8.52	-	-	8.58
	9.00	9.35	9.30	9.25	9.20	9.15	9.40
	10.00	10.35	10.30	10.25	10.20	10.15	10.40
	-	-	-	-	11.50	11.45	12.00
	1:05	-	1:10	1:15	1:20	1:25	1:40
	-	-	-	2:55	2:50	2:45	3:05
	3:00	3:05	3:10	3:15	3:20	3:25	3:40
	3.45	-	3.49	3.53	3.57	4.02	4.17
	4.00	4.04	4.08	4.12	4.16	4.21	4.36
	4.20	4.24	4.28	4.32	4.36	4.41	4.56
	4.50	4.54	4.58	5.02	5.06	5.11	5.21
	5.15	-	-	-	5.25	5.30	5.48
	5.25	5.29	5.33	5.37	5.41	5.46	6.02
	5.50	-	-	5.56	6.00	6.05	6.20
	6.05	6.13	6.09	Does Not Return to Hamilton			
6.20	6.24	6.28	6.32	6.36	6.41	6.56	
7.00	7.35	7.30	7.25	7.20	7.15	7.40	
8.00	-	8.30	8.25	8.20	8.15	8.35	
9.00	-	9.05	9.10	9.15	9.20	9.35	

Ferry returning from Rockaway

	LEAVE HAMILTON	LOWER FERRY	HODSDON'S FERRY	SALT KETTLE	DARRELL'S WHARF	BELMONT FERRY	ARRIVE HAMILTON
Saturdays, Sundays and Public Holidays	8.00am	8.35	8.30	8.25	8.20	8.15	8.40
	9.00	9.35	9.30	9.25	9.20	9.15	9.40
	10.00	10.35	10.30	10.25	10.20	10.15	10.40
	11.00	11.05	11.10	11.15	11.20	11.25	11.40
	12.00pm	12.35	12.30	12.25	12.20	12.15	12.40
	1.00	1.05	1.10	1.15	1.20	1.25	1.40
	2.00	-	2.30	2.25	2.20	2.15	2.35
	3.00	3.05	3.10	3.15	3.20	3.25	3.40
	4.00	4.35	4.30	4.25	4.20	4.15	4.40
	5.00	5.05	5.10	5.15	5.20	5.25	5.40
	6.00	6.35	6.30	6.25	6.20	6.15	6.40
	7.00	7.05	7.10	7.15	7.20	7.25	7.40

Additional Saturday Service Only

